

XT series Continuous Positive Airway Pressure



APEX MEDICAL CORP. www.apexbrand.com

HEADQUARTERS

APEX MEDICAL CORP.
No. 9, Min Sheng St., Tu-Cheng, New Taipei City, 23679, Taiwan
TEL:+886 2 2268 3100
FAX:+886 2 2268 6525
marketing@apexmedical.com.tw

EUROPE

APEX MEDICAL S.L.
Elcano 9, 6^a planta 48008 Bilbao. Vizcaya. Spain
TEL:+34 94 4706408
FAX:+34 94 4706409
info@apexmedical.es

UK

APEX MEDICAL LIMITED
Atlantic House, Imperial Way Reading
Berkshire RG2 0TD, United Kingdom
TEL:+44(0)118 9908 049
FAX:+44(0)118 9036 100
sales@apexmedical.org.uk

MIDDLE EAST • AFRICA • INDIA

29, Misr Liltameer Building, Stree#10, AREA#8, Sheraton Building,
Heliopolis Cairo, Egypt.
TEL:+202 2 2671303
FAX:+202 2 2678649
sunmed@link.net

USA

APEX MEDICAL USA CORP.
615 N. Berry St. Suite D, Brea, CA 92821, USA
TEL: +1 714 671 3818
FAX: +1 714 671 9040
sales.usa@apexmedical.com.tw

CHINA

APEX MEDICAL (KUNSHAN) CORP.
No. 1368, ZIZhu Road, Kunshan,
Jiang Su Province, China
TEL:+86 512 8617 1660 Ext1150
FAX:+86 512 8617 8663
customer@apexmedical.com.cn

Distributor

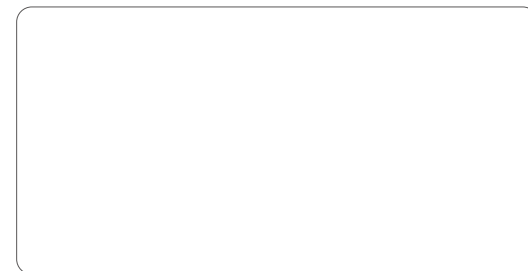

Print-2012/12-1000

All rights reserved. Specifications may change without notice.

APEX

XT series

XT series is one of the smallest CPAP in the market. Its palm-sized and light weight design lends itself well to travel. However, it delivers the same effective therapy as the larger machines, includes useful features like easy ramp settings, automatic altitude adjustment, leak compensation and data collection by SD card. And now, enhanced pressure stability and the clinically proven algorithm make the New XT series even more comfortable, with the introduction of the PVA pressure relief function.

XT series

Continuous Positive Airway Pressure
Small but Effective!



Small but Effective!

Smaller portable CPAP has become a necessity in today's OSA marketplace. XT series CPAP system provides performance and value in an extremely small size. It features the illuminated, menu-driven LCD display, universal power supply, stable pressure output, and ultra quiet operation. The compact size with these user-friendly features makes XT series CPAP the best choice for OSA patients.



Compact Size

XT's palm-size design makes it easy to be packed into carry-on luggage



Built-in Power Supply

No need to carry an extra external power supply, which is perfect for travel.



Easy-to-Use Interface

The LCD display with backlit is clear to read, and the intuitive user interface is easy to use.



SD Card

The SD card provides a simple way to record patient's data and remotely update the pressure setting.

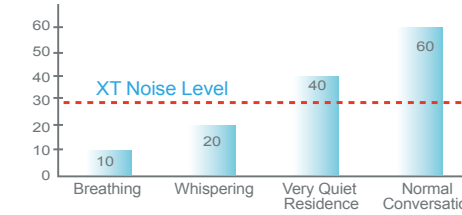

Ultra Quiet Operation

The delicate technical design ensures an ultra quiet noise level during operation.

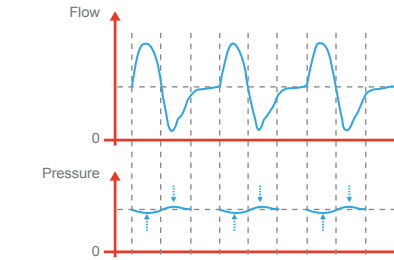

Enhanced Pressure Stability

The enhanced pressure stability avoids additional work of breathing and makes better patient synchrony.

Features Overview

| Model | XT Fit | XT Sense | XT Prime | XT Auto |
|-----------------------------------|----------|----------|----------|---------|
| Auto-Adjusting Pressure | — | — | — | ● |
| PVA Pressure Relief Function | — | — | ● | ● |
| Ramp Starting Pressure | ● | ● | ● | ● |
| Auto Altitude Adjustment | (Manual) | ● | ● | ● |
| Leak Compensation | ● | ● | ● | ● |
| Low Pressure Alarm | — | ● | ● | ● |
| Data Collection by SD Card | — | ● | ● | ● |
| Efficacy Reporting (AHI, Leak) | — | — | ● | ● |
| Compliance Reporting | ● | ● | ● | ● |
| Remote Update of Pressure Setting | — | — | ● | ● |
| Clock/Alarm Function | — | ● | ● | ● |
| Integrated Heated Humidifier | ● | ● | ● | ● |

PVA Pressure Variation Algorithm

The PVA Pressure Variation Algorithm is a technology designed to provide relief to patients who experience CPAP pressure discomfort by reducing pressure at the start of exhalation and return to the prescribed pressure at the commencement of inhalation. Pressure can be reduced by three different level settings, allowing the delivery of prescribed pressure at a time when the patient needs it most without compromising comfort and compliance. The PVA technology is available on CPAP and APAP modes.



PVA and apnea detection

In order to ensure the effectiveness of CPAP therapy, PVA will be automatically suspended if apneas are detected. After apneas disappear, PVA will re-start.

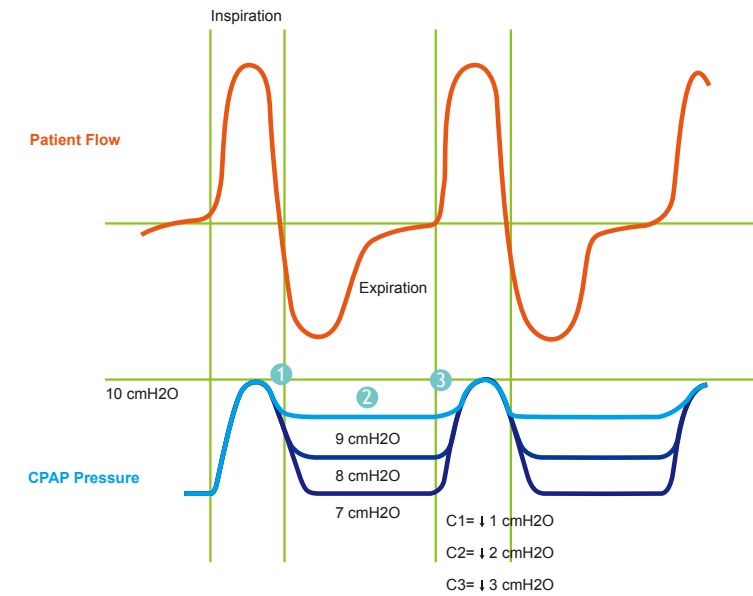

- 1 Reduce pressure during the transition from Inspiration to Expiration.
- 2 Maintain lower pressure level (depending on the PVA setting) during Expiration phase.
- 3 Return to therapeutic pressure in the end of Expiration phase.

Auto-adjusting Algorithm

The APEX clinically approved auto-CPAP device employs proprietary, precision algorithms to optimize treatment by adjusting air pressure to the lowest, most comfortable levels, while still maintaining effective, appropriate therapy. Clinical trials have consistently demonstrated how the APEX auto-CPAP can reduce AHI levels below 5.0 and increase SpO₂ levels above 95%, while allowing patients to rest comfortably throughout the night.

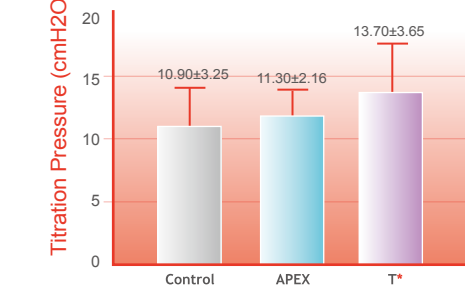
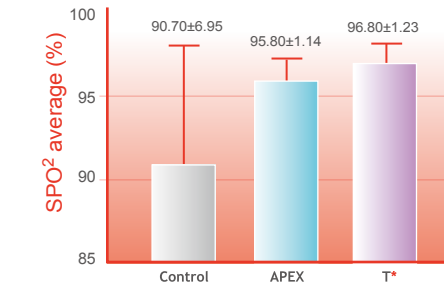
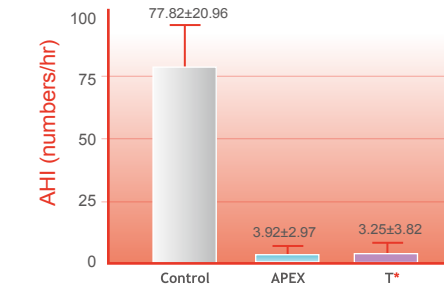

* T is a leading company of CPAP products.

Easy Compliance Software: meeting the demands for Retrieving Comprehensive Sleep Data

The SD card is a simple, secure and effective way to access patients' compliance and data. Retrieving the patient's recorded sleep data is simple and efficient. The Easy Compliance Software produces comprehensive reporting and mapping information for clinicians and home care providers to understand the needs of their patients.

Efficacy and usage compliance data are key factors in determining therapy solutions. The Apex XT series CPAP has been designed to provide an easy-to-use interface for the professional, which will improve patient outcomes, communicate the benefits of this clinically effective technology and reduce follow-up costs.

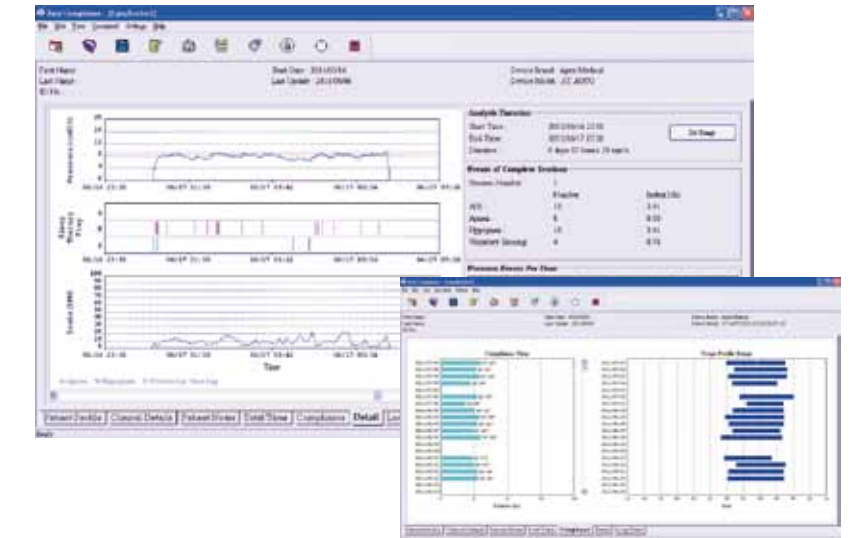

XT Heated Humidifier

XT Heated Humidifier is integrated with XT series CPAP system. It has 6 heating levels to provide the most optimal humidification according to individual needs. The large reservoir capacity ensures sufficient humidification for 8 hour sleep.



Specifications

| Model | XT Fit | XT Sense | XT Prime | XT Auto | |
|--------------------------|--|----------|--------------|--------------------------------------|--------------------------------------|
| Power Supply | 100-240V, 50/60Hz, Universal power supply | | | | |
| Dimension (W x D x H) | 5.8" x 5" x 3.9" (14.8 cm x 12.8 cm x 10 cm) | | | | |
| Weight | 1.76 lb (800 g) | | | | |
| Pressure Range (cmH2O) | 4.0 - 20.0 (0.5 cmH2O increment) | | | | |
| Ramp Time (min) | 0-45 (5 min increments) | | | | |
| Sound Level (ISO17510-1) | 28 dBA | | | | |
| Data Storage: | Summary Data | N/A | 730 sessions | 730 sessions | 730 sessions |
| | Efficacy Data (AHI, Leak) | N/A | N/A | 18 sessions (or cumulative 72 hours) | 18 sessions (or cumulative 72 hours) |

| Model | XT Heated Humidifier |
|-------------------------------|---|
| Power Supply | 100V-240V, 50/60Hz, Universal power supply |
| Dimensions (L x W x H) | 10" x 6.8" x 5.8" (25.5 cm x 17.2 cm x 14.6 cm) |
| Weight | 1.37 lb (620g) |
| Reservoir Capacity | 450ml |
| Humidity Output (ISO 8185) | ≥ 10 mgH2O/L |
| Max. Heater Plate Temperature | 70°C (158°F) |

Ordering Information

| CPAP Device Only | | Core Package (Includes heated humidifier) | | CPAP Device Only | | Core Package (Includes heated humidifier) | |
|------------------|------------------|---|------------------|------------------|--------------------|---|--------------------|
| Order No. | Description | Order No. | Description | Order No. | Description | Order No. | Description |
| SF01102 | XT Fit (EU Plug) | SC01102 | XT Fit (EU Plug) | SF02102 | XT Sense (EU Plug) | SC02102 | XT Sense (EU Plug) |
| SF01103 | XT Fit (UK Plug) | SC01103 | XT Fit (UK Plug) | SF02103 | XT Sense (UK Plug) | SC02103 | XT Sense (UK Plug) |
| SF01104 | XT Fit (AU Plug) | SC01104 | XT Fit (AU Plug) | SF02104 | XT Sense (AU Plug) | SC02104 | XT Sense (AU Plug) |
| SF01105 | XT Fit (JP Plug) | SC01105 | XT Fit (JP Plug) | SF02105 | XT Sense (JP Plug) | SC02105 | XT Sense (JP Plug) |
| SF01106 | XT Fit (US Plug) | SC01106 | XT Fit (US Plug) | SF02106 | XT Sense (US Plug) | SC02106 | XT Sense (US Plug) |

Package includes a carrying bag, 6' tubing, power cord, SD card, USB cable and a user manual. (XT Fit doesn't include SD card and USB cable ; XT Sense doesn't include USB cable)

Ordering Information

| Core Package (Includes heated humidifier) | | CPAP Device Only | | Core Package (Includes heated humidifier) | | Accessories | | Accessories | |
|---|--------------------|------------------|-------------------|---|-------------------|-------------|-------------------|-------------|----------------------------------|
| Order No. | Description | Order No. | Description | Order No. | Description | Order No. | Description | Order No. | Description |
| SC03102 | XT Prime (EU Plug) | SF04102 | XT Auto (EU Plug) | SC04102 | XT Auto (EU Plug) | SF00001 | 6' CPAP Tubing | SF00009 | DC to AC Inverter, 12V (EU Plug) |
| SC03103 | XT Prime (UK Plug) | SF04103 | XT Auto (UK Plug) | SC04103 | XT Auto (UK Plug) | SF00002 | SD Card | SF00010 | DC to AC Inverter, 24V (EU Plug) |
| SC03104 | XT Prime (AU Plug) | SF04104 | XT Auto (AU Plug) | SC04104 | XT Auto (AU Plug) | SF00003 | Filter (5 per pk) | SF00011 | DC to AC Inverter, 12V (UK Plug) |
| SC03105 | XT Prime (JP Plug) | SF04105 | XT Auto (JP Plug) | SC04105 | XT Auto (JP Plug) | SF00006 | Carrying Bag | SF00012 | DC to AC Inverter, 24V (UK Plug) |
| SC03106 | XT Prime (US Plug) | SF04106 | XT Auto (US Plug) | SC04106 | XT Auto (US Plug) | SF00008 | USB Cable | SH00001 | Water Chamber |